

239

025840

VOL 1227 PAGE 675

NINTH AMENDMENT TO
 DECLARATION OF
 CONDOMINIUM OWNERSHIP
 UNDER CHAPTER 5311 OF THE REVISED CODE OF OHIO
 FOR
 EASTWOOD CONDOMINIUM

May 29th, 1992

INDEX	6
DESCP	6
C-REF	66
COMM'D	

This is to certify that copies of the Ninth Amendment to the Declaration, By-Laws and Drawings for Eastwood Condominium have been filed this date with the Auditor of Stark County, Ohio.

Janet Wein Crighton
 Auditor of Stark County, Ohio
Patricia A. Fallet
 Deputy Auditor

RECORDED THIS DATE
 JANE VIGNOS
 STARK COUNTY RECORDER

This instrument prepared by:
 Bruce M. Soares, Esq.
 Black, McCuskey, Souers & Arbaugh
 1000 United Bank Plaza
 Canton, Ohio 44702
 Telephone: (216) 456-8341

92 MAY 29 PM 3:50
 FEE 1-00
 73-

BMS

NINTH AMENDMENT TO DECLARATION
OF EASTWOOD CONDOMINIUM

This Ninth Amendment to the Declaration of Eastwood Condominium made this 26th day of May, 1992, by Lemmon-Leach, Inc., (hereinafter referred to as "Declarant") pursuant to the provisions of Chapter 5311 of the Revised Code of Ohio.

WITNESSETH:

WHEREAS, Declarant has heretofore executed a Declaration of Condominium Ownership dated December 11, 1989, known as Eastwood Condominium, which was filed for record with the Stark County, Ohio, Recorder on December 12, 1989, and is recorded in Volume 885, Page 510 of the Stark County Records, and included in said Declaration is a description of the Condominium Property along with a Plot Plan of said property; and

WHEREAS, pursuant to Article XVII of the Declaration,, Declarant has reserved the right to amend the original Declaration for the purpose of expanding and adding additional lands to the Condominium Property; said additional lands being described in "Exhibit G" to the Declaration; and

WHEREAS, Declarant has heretofore executed a First Amendment to Declaration of Condominium Ownership, dated March 5, 1990, and recorded in Volume 913, Page 207 of the Stark County Records; and

WHEREAS, Declarant has heretofore executed a Second Amendment to Declaration of Condominium Ownership, dated May 14, 1990, and recorded in Volume 933, Page 883 of the Stark County Records; and

WHEREAS, Declarant has heretofore executed a Third Amendment to Declaration of Condominium Ownership, dated July 25, 1990, and recorded in Volume 963, Page 47 of the Stark County Records; and

WHEREAS, Declarant has heretofore executed a Fourth Amendment to Declaration of Condominium Ownership, dated September 25, 1990, and recorded in Volume 979, Page 694 of the Stark County Records; and

WHEREAS, Declarant has heretofore executed a Fifth Amendment to Declaration of Condominium Ownership, dated April 25, 1991, and recorded in Volume 1050, Page 750 of the Stark County Records; and

WHEREAS, Declarant has heretofore executed a Sixth Amendment to Declaration of Condominium Ownership, dated May 31, 1991, and recorded in Volume 1060, Page 871 of the Stark County Records; and

WHEREAS, Declarant has heretofore executed a Seventh Amendment to Declaration of Condominium Ownership, dated September 16, 1991, and recorded in Volume 1110, Page 314 of the Stark County Records; and

WHEREAS, Declarant has heretofore executed an Eighth Amendment to Declaration of Condominium Ownership, dated January 9, 1992, and recorded in Volume 1152, Page 516 of the Stark County Records; and

WHEREAS, Declarant has now determined to add another portion of the additional property to the original development so that said property shall become Condominium Property in all respects and be subject to the same requirements and conditions as the present Condominium Property in Eastwood Condominium; and

WHEREAS, Declarant has determined that additional Amendments may be made to add portions of said land to the Condominium Property.

NOW, THEREFORE, Declarant does hereby submit the following amendments to the Declaration of Condominium Ownership of Eastwood Condominium for the purpose of submitting to Condominium Ownership, pursuant to Chapter 5311 of the Revised Code of Ohio, part of the Additional Property described in "Exhibit G" of the Declaration:

1. Article I, "The Land", is hereby deleted and the following is hereby substituted in lieu thereof:

The Land. A legal description of the land located in Plain Township, Stark County, Ohio, which is hereby submitted to the provisions of the Condominium Law, constituting the Condominium Property is attached hereto as "Exhibit A" and also includes the parcels described in Exhibit A of the First Amendment to the Declaration, in Exhibit A of the Second Amendment to the Declaration, in Exhibit A of the Third Amendment to the Declaration, in Exhibit A of the Fourth Amendment to the Declaration, in Exhibit A of the Fifth Amendment to the Declaration, in Exhibit A of the Sixth Amendment to the Declaration, in Exhibit A of the Seventh Amendment to the Declaration, in Exhibit A of the Eighth Amendment to the Declaration, and in Exhibit A of the Ninth Amendment to the Declaration.

2. Article IV, "Building Descriptions", is hereby deleted and the following is hereby substituted in lieu thereof:

Building Description. There are seventeen residential buildings on the Condominium Property and each building contains two single family dwelling units. The description and composition of the buildings are set forth in Exhibit C of the Declaration, Exhibit C of the First Amendment to the Declaration, Exhibit C of the Second Amendment to the Declaration, Exhibit C of the Third Amendment to the

Declaration, Exhibit C of the Fourth Amendment to the Declaration, Exhibit C of the Fifth Amendment to the Declaration, Exhibit C of the Sixth Amendment to the Declaration, Exhibit C of the Seventh Amendment to the Declaration, Exhibit C of the Eighth Amendment to the Declaration, and Exhibit C of the Ninth Amendment to the Declaration.

3. Article V "Units" is hereby amended as follows:

Section 1. Unit Designations. Each of the Units is designated by a number on the Drawings where that Unit is located. The Units are designated as "Units 6380, 6382, 6386, 6388, 6392, 6394, 6406, 6408, 6420, 6422, 6434, 6436, 6460, 6462, 6470, 6472, 6482, 6484, 6471, 6473, 6483, 6485, 6461, 6463, 6433, 6435, 6419, 6421, 6405, 6407, 6494, 6496, 6510 and 6512.". Unit locations and designations are shown on the Drawings attached hereto as Exhibit B, on the drawings attached to the First Amendment as Exhibit B, on the drawings attached to the Second Amendment as Exhibit B, on the drawings attached to the Third Amendment as Exhibit B, on the drawings attached to the Fourth Amendment as Exhibit B, on the drawings attached to the Fifth Amendment as Exhibit B, on the drawings attached to the Sixth Amendment as Exhibit B, on the drawings attached to the Seventh Amendment as Exhibit B, on the drawings attached to the Eighth Amendment as Exhibit B, and on the drawings attached to the Ninth Amendment as Exhibit B.

Section 2. Description of Units.

(a) Units. For a description of each Unit, see Exhibit D attached hereto and the drawings attached hereto, see Exhibit D to the First Amendment and the drawings attached thereto, see Exhibit D to the Second Amendment and the drawings attached thereto, see Exhibit D to the Third Amendment and the drawings attached thereto, see Exhibit D to the Fourth Amendment and the drawings attached thereto, see Exhibit D to the Fifth Amendment and the drawings attached thereto, see Exhibit D to the Sixth Amendment and the drawings attached thereto, see Exhibit D to the Seventh Amendment and the drawings attached thereto, see Exhibit D to the Eighth Amendment and the drawings attached thereto, and see Exhibit D to the Ninth Amendment and the drawings attached thereto.

4. Article VI. Common and Limited Common Areas is hereby amended by replacing the first sentence in Section 3 thereof with the following:

Section 3. Percentage of Ownership. The percentage of interest in the Common Areas of each Unit is shown on Exhibit E to the Ninth Amendment.

The remainder of Section 3 is unchanged hereby.

5. Exhibit C to the Declaration shall mean Exhibit C as amended from time to time. Exhibit C to the Declaration, Exhibit c

to the First Amendment, Exhibit C to the Second Amendment, Exhibit C to the Third Amendment, Exhibit C to the Fourth Amendment, Exhibit C to the Fifth Amendment, Exhibit C to the Sixth Amendment, Exhibit C to the Seventh Amendment and Exhibit C to the Eighth Amendment are hereby amended to include the description contained in Exhibit C to this Ninth Amendment.

6. Exhibit D to the Declaration shall mean Exhibit D as amended from time to time. Exhibit D to the Declaration, Exhibit D to the First Amendment, Exhibit D to the Second Amendment, Exhibit D to the Third Amendment, Exhibit D to the Fourth Amendment, Exhibit D to the Fifth Amendment, Exhibit D to the Sixth Amendment, Exhibit D to the Seventh Amendment and Exhibit D to the Eighth Amendment are hereby amended to include the description contained in Exhibit D to this Ninth Amendment.

7. Exhibit E to the Declaration shall mean Exhibit E as amended and/or replaced from time to time. Exhibit E to the Declaration, Exhibit E to the First Amendment, Exhibit E to the Second Amendment, Exhibit E to the Third Amendment, Exhibit E to the Fourth Amendment, Exhibit E to the Fifth Amendment, Exhibit E to the Sixth Amendment, Exhibit E to the Seventh Amendment and Exhibit E to the Eighth Amendment are hereby deleted and replaced with Exhibit E to this Ninth Amendment.

8. Exhibit F to the Declaration shall mean Exhibit F as amended from time to time.

9. Exhibit G of the Declaration, Exhibit G to the First Amendment, Exhibit G to the Second Amendment, Exhibit G to the Third Amendment, Exhibit G to the Fourth Amendment, Exhibit G to the Fifth Amendment, Exhibit G to the Sixth Amendment, Exhibit G to the Seventh Amendment and Exhibit G to the Eighth Amendment are hereby deleted and replaced with Exhibit G to this Ninth Amendment.

10. The original Declaration, the By-Laws attached thereto, the original drawings and other Exhibits to the Declaration as each of the foregoing have been amended and are hereby amended and supplemented shall remain in full force and effect and all reference thereto in the Declaration shall include amendments thereto.

IN WITNESS WHEREOF, the undersigned has executed this instrument this 26th day of May, 1992.

Signed and acknowledged in the presence of:

[Signature]
[Signature]

LEMMON-LEACH, INC.

By: [Signature]
Robert P. Leach
President

DECLARANT

STATE OF OHIO, STARK COUNTY, SS:

This instrument was acknowledged before me by Lemmon-Leach, Inc., by and through its President, Robert P. Leach, having been duly authorized to act in such capacity on behalf of the Corporation, this 14th day of May, 1992.

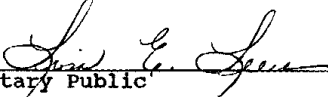

Notary Public

wp.hwa.0k.regal.ninth.5.21.92

LISA E. LEECH
Notary Public, State of Ohio
My Commission Expires Feb. 28, 1995
Recorded in Stark County

EXHIBIT A

Description of Land For
Eastwood Condominium

Known as and being Lot Eight (8), Lot Twenty (20) and Lot Twenty-one (21), all in Strawberry Fields, a subdivision in the Northeast Quarter of Section 14 (T-11, R-18), Plain Township, Stark County, Ohio, as the same is recorded in Plat Book 50, Page 118, of the Stark County Plat Records.

EASTWOOD CONDOMINIUM
LOT 8, STRAWBERRY FIELDS
A SUBDIVISION IN THE N.E. QTR. SEC. 14
PLAIN TOWNSHIP (T-11, R-8), STARK CO., OHIO VOL 1227 PAGE 682
PLAT RECORDED IN R.B. 50, P. 118

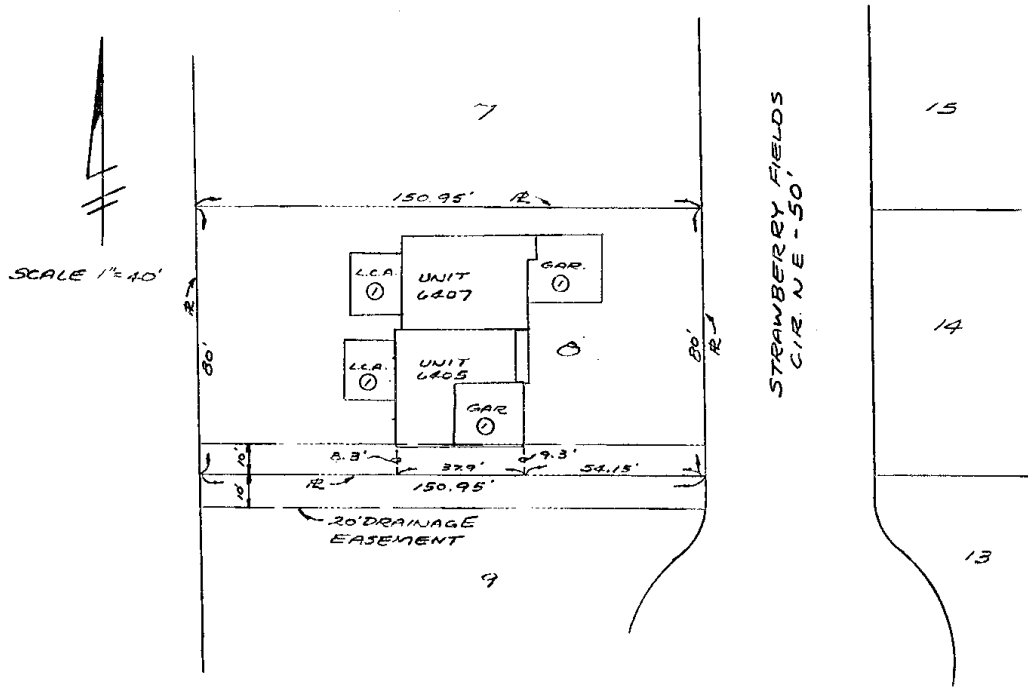

① L.C.A. - SEE DECLARATION FOR ALLOCATION

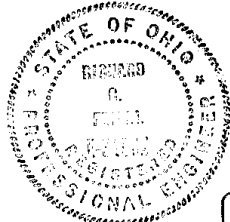

I HEREBY CERTIFY THAT THIS DRAWING ACCURATELY SHOWS THE BUILDINGS AS CONSTRUCTED.

Richard C. Friedl 5/15/92
RICHARD C. FRIEDL, P.E. 34002 / DATE



POGGEMEYER DESIGN GROUP, INC.
ARCHITECTS • ENGINEERS • PLANNERS
5440 FULTON DR. N.W. SUITE 211 CANTON, OHIO 44718 (216) 966-8808



EASTWOOD CONDOMINIUM
 LOT 20 & 21, STRAWBERRY FIELDS
 A SUBDIVISION IN THE N.E. QTR. SEC. 14
 PLAIN TOWNSHIP (T. 11, R. 8), STARK CO., OHIO
 PLAT RECORDED IN P.B. 50, P. 110

VOL 1227 PAGE 683

EXHIBIT B-1

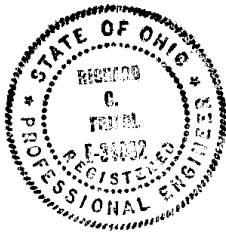
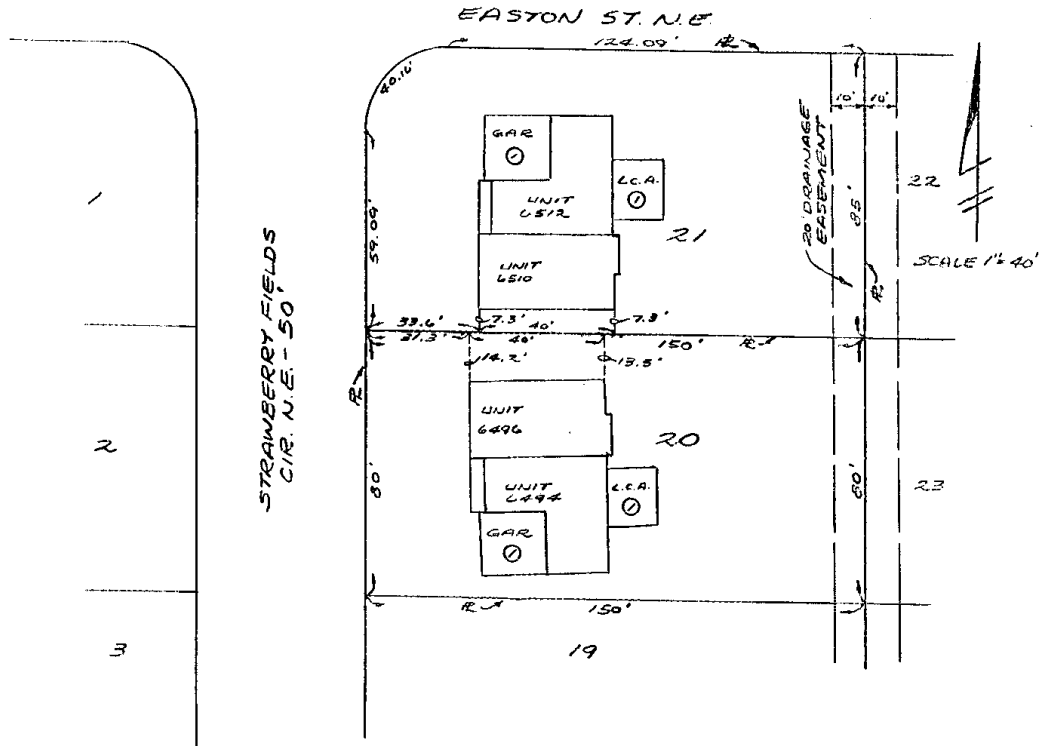

① L.C.A. - SEE DECLARATION FOR ALLOCATION

I HEREBY CERTIFY THAT THIS DRAWING ACCURATELY SHOWS THE BUILDINGS AS CONSTRUCTED.

Richard C. Friedl 5/15/92
 RICHARD C. FRIEDL, P.E. 34002 DATE



POGGEMEYER DESIGN GROUP, INC.
 ARCHITECTS • ENGINEERS • PLANNERS
 5440 FULTON DR. N.W. SUITE 211 CANTON, OHIO 44718 (216)966-8808



EASTWOOD CONDOMINIUM
FRONT & REAR ELEVATION
UNITS 6405 & 6407
SCALE 1/8"=1'-0"

VOL 1227 PAGE 684

EXHIBIT B-2



FRONT ELEVATION

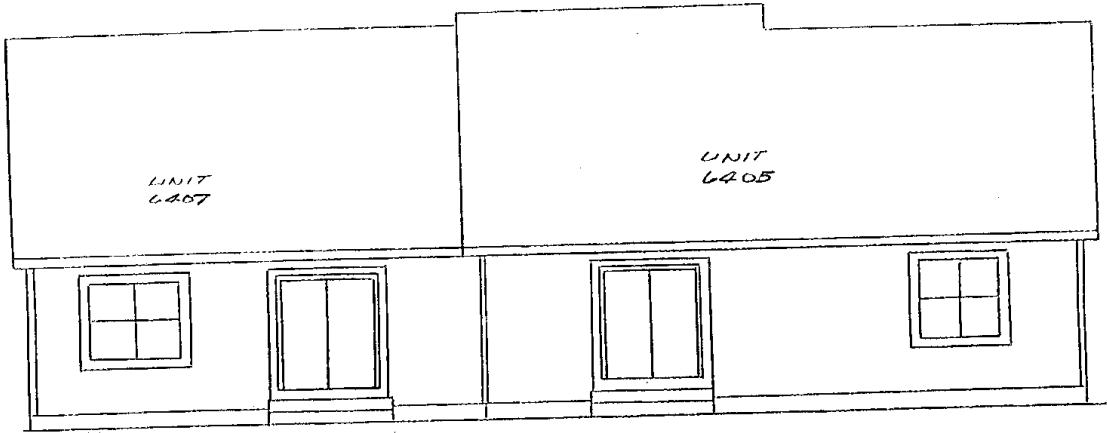

REAR ELEVATION

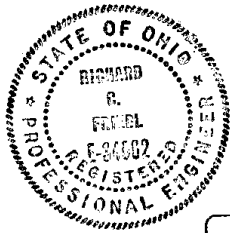

I HEREBY CERTIFY THAT THIS DRAWING
ACCURATELY SHOWS THE BUILDINGS AS
CONSTRUCTED.

Richard C. Friedl 5/15/92
RICHARD C. FRIEDL, P.E. 34002 / DATE



POGGEMEYER DESIGN GROUP, INC.
ARCHITECTS • ENGINEERS • PLANNERS
5440 FULTON DR. N.W. SUITE 211 CANTON, OHIO 44718 (216)966-8008



EASTWOOD CONDOMINIUM
RIGHT & LEFT SIDE ELEVATION
UNITS 6405 & 6407
SCALE 1/8" = 1'-0"

VOL. 1227 PAGE 685

EXHIBIT B-3

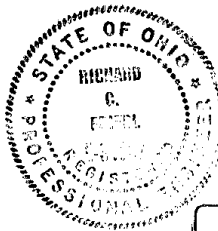
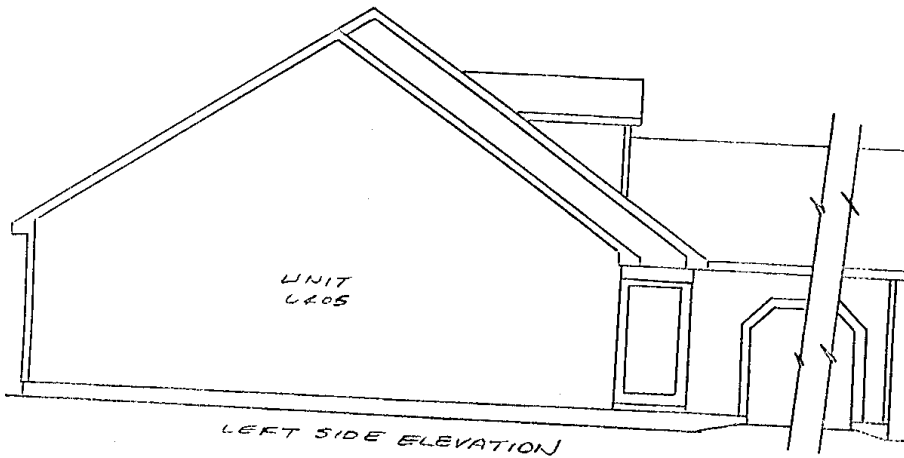
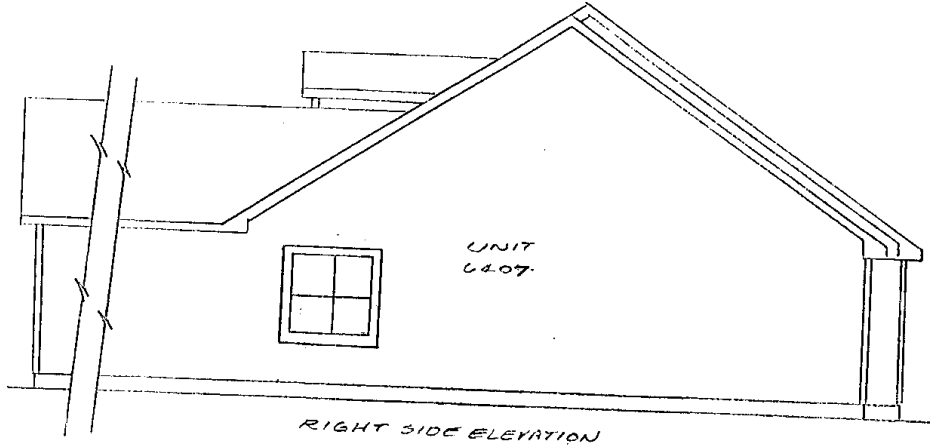

I HEREBY CERTIFY THAT THIS DRAWING
ACCURATELY SHOWS THE BUILDINGS AS
CONSTRUCTED.

Richard C. Friedl 5/15/92
RICHARD C. FRIEDL, P.E. 34002 DATE



POGGEMEYER DESIGN GROUP, INC.
ARCHITECTS • ENGINEERS • PLANNERS
5440 FULTON DR. N.W. SUITE 211 CANTON, OHIO 44718 (216)966-6808



EASTWOOD CONDOMINIUM
 FOUNDATION PLAN
 UNITS 6405 & 6407
 SCALE 1/8"=1'-0"

VOL 1227 PAGE 686
 EXHIBIT B-4

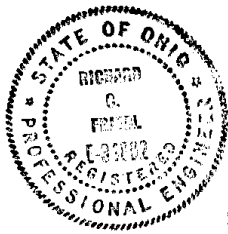
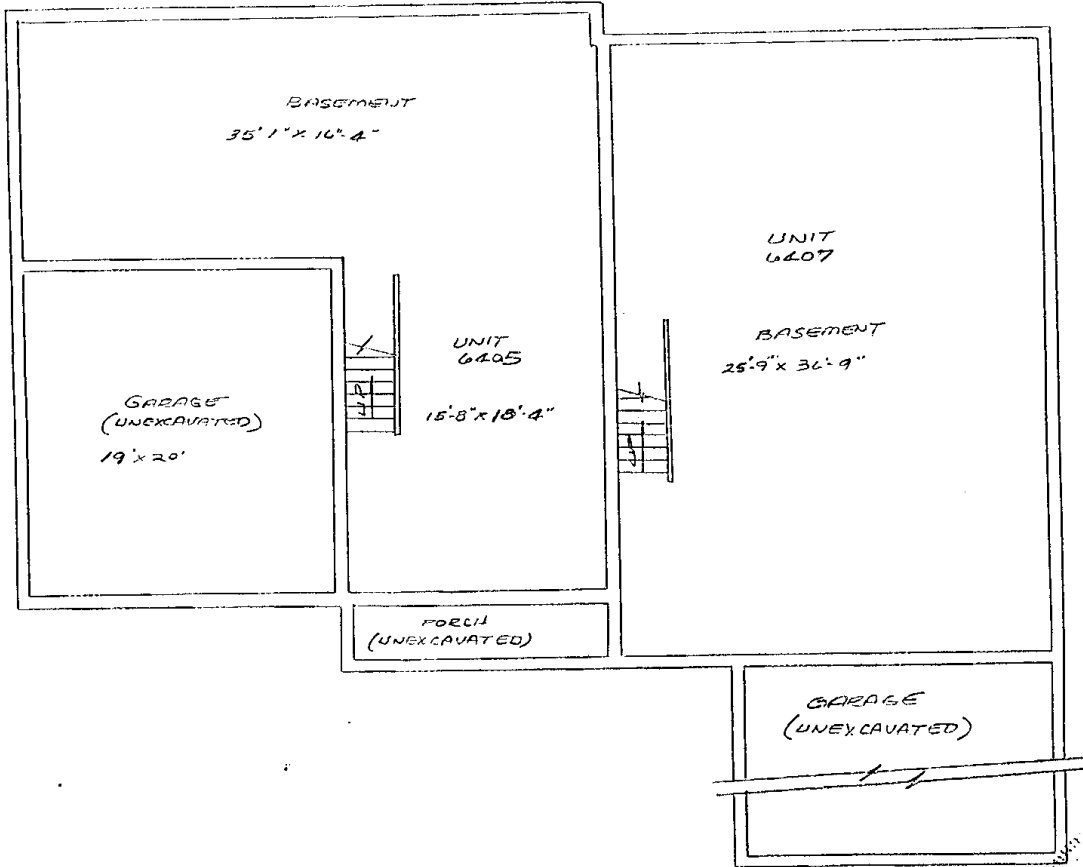

I HEREBY CERTIFY THAT THIS DRAWING ACCURATELY SHOWS THE BUILDINGS AS CONSTRUCTED.

Richard C. Friedl 5/15/92
 RICHARD C. FRIEDL, P.E. 34002 DATE



POGGEMEYER DESIGN GROUP, INC.
 ARCHITECTS • ENGINEERS • PLANNERS
 5440 FULTON DR. N.W. SUITE 211 CANTON, OHIO 44718 (216)966-8800



EASTWOOD CONDOMINIUM
 FIRST FLOOR PLAN
 UNITS 6405 & 6407
 SCALE 1/8" = 1'-0"

VOL 1227 PAGE 687
 EXHIBIT B-5

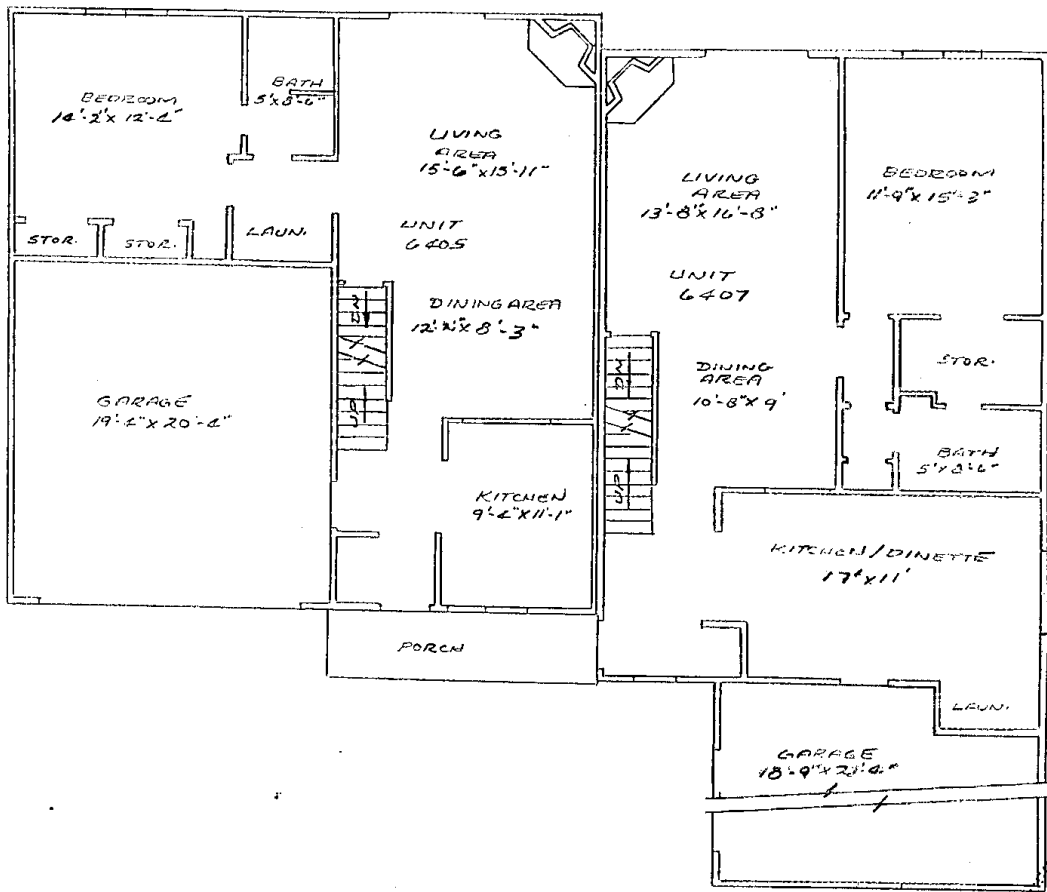

I HEREBY CERTIFY THAT THIS DRAWING
 ACCURATELY SHOWS THE BUILDINGS AS
 CONSTRUCTED.

Richard C. Friedl 5/15/92
 RICHARD C. FRIEDL, P.E. 34002 DATE



POGEMEYER DESIGN GROUP, INC.
 ARCHITECTS • ENGINEERS • PLANNERS
 5440 FULTON DR. N.W. SUITE 211 CANTON, OHIO 44718 (216)966-8808



EASTWOOD CONDOMINIUM
SECOND FLOOR PLAN
UNITS 6405 & 6407
SCALE 1/8" = 1'-0"

EXHIBIT B-6

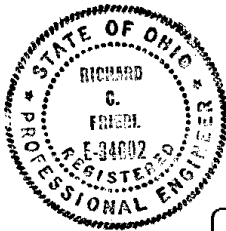
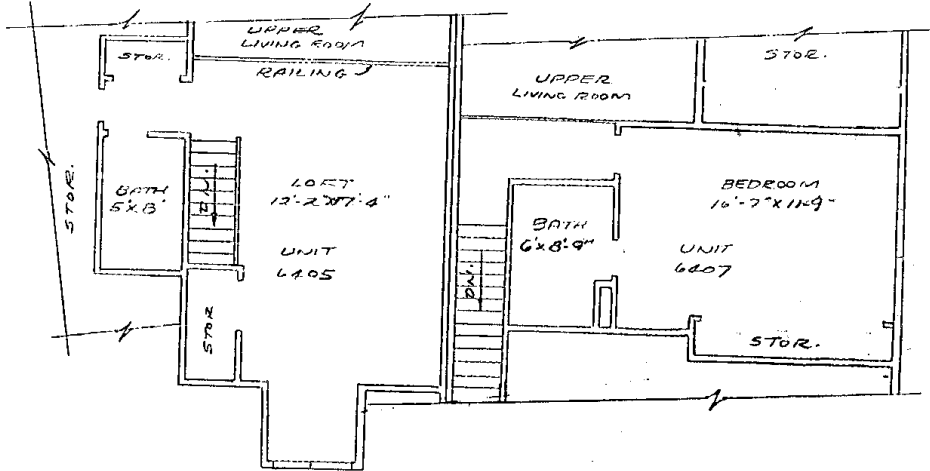

I HEREBY CERTIFY THAT THIS DRAWING ACCURATELY SHOWS THE BUILDINGS AS CONSTRUCTED.

Richard C. Friedl 5/13/92
RICHARD C. FRIEDL, P.E. 34002 DATE

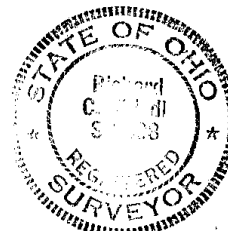

POGGEMEYER DESIGN GROUP, INC.
ARCHITECTS • ENGINEERS • PLANNERS
5440 FULTON DR. N.W. SUITE 211 CANTON, OHIO 44718 (216)965-8808

EASTWOOD CONDOMINIUM
FRONT ELEVATION
UNITS 6494 & 6496
SCALE 1/8" = 1'-0"

VOL 1227 PAGE 689
EXHIBIT B-7

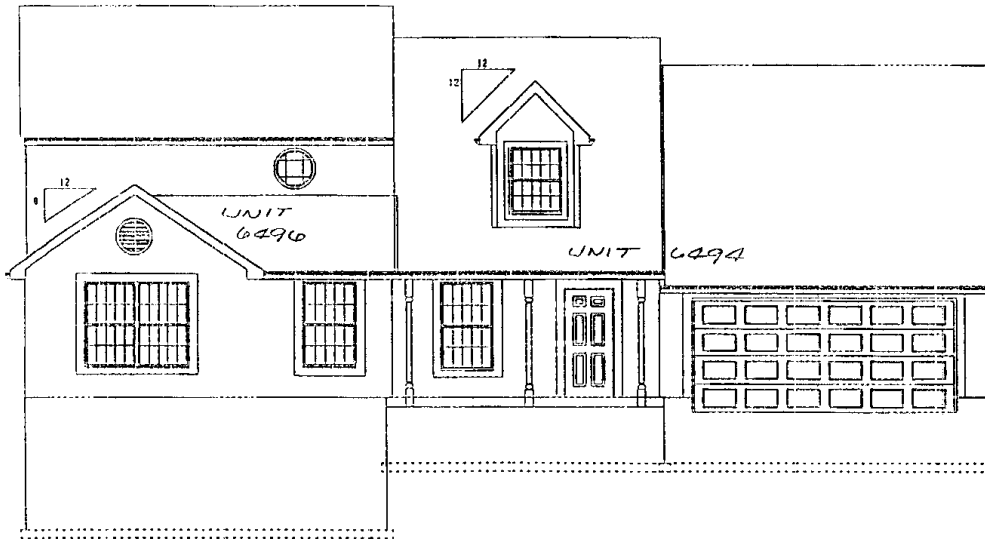

FRONT ELEVATION

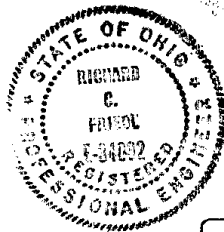

I HEREBY CERTIFY THAT THIS DRAWING
ACCURATELY SHOWS THE BUILDINGS AS
CONSTRUCTED.

Richard C. Friedl 5/15/92
RICHARD C. FRIEDL, P.E. 34002 DATE



POGGEMEYER DESIGN GROUP, INC.
ARCHITECTS • ENGINEERS • PLANNERS
5440 FULTON DR. N.W. SUITE 211 CANTON, OHIO 44718 (216) 966-8808



EASTWOOD CONDOMINIUM
REAR ELEVATION
UNITS 6494 & 6496
SCALE 1/8" = 1'-0"

EXHIBIT B-8

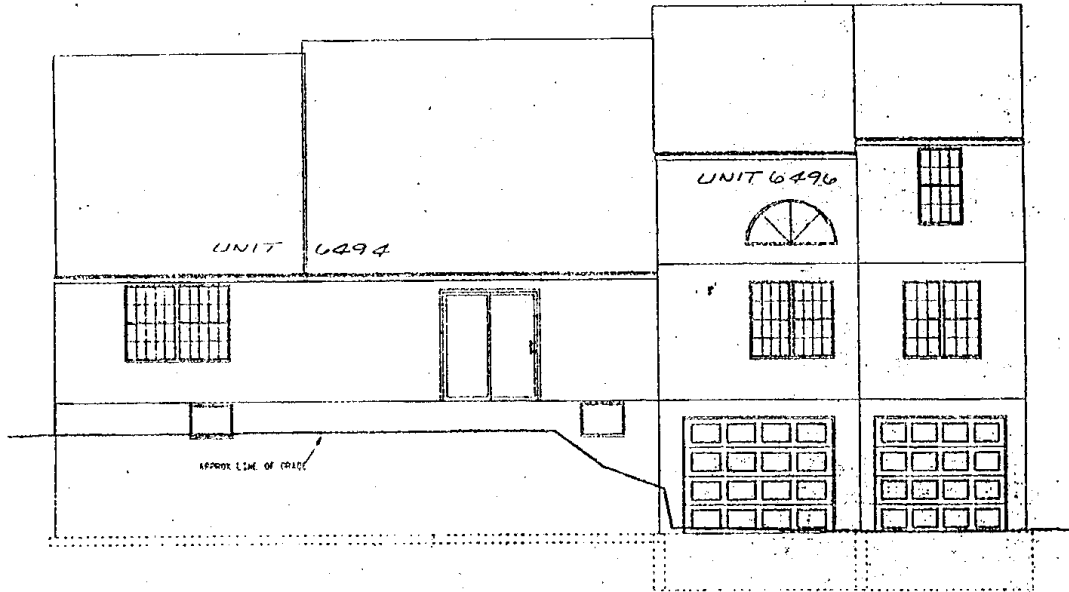

REAR ELEVATION



I HEREBY CERTIFY THAT THIS DRAWING
ACCURATELY SHOWS THE BUILDINGS AS
CONSTRUCTED.

Richard C. Friedl 5/15/92
RICHARD C. FRIEDL, P.E. 34002 DATE

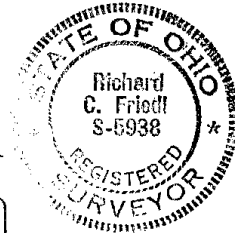

POGGEMEYER DESIGN GROUP, INC.
ARCHITECTS • ENGINEERS • PLANNERS
5440 FULTON DR. N.W. SUITE 211 CANTON, OHIO 44718 (216) 966-8808



EASTWOOD CONDOMINIUM
LEFT SIDE ELEVATION
UNITS 6494 & 6496
SCALE 1/8" = 1'-0"

EXHIBIT B-9

VOL 1227 PAGE 691

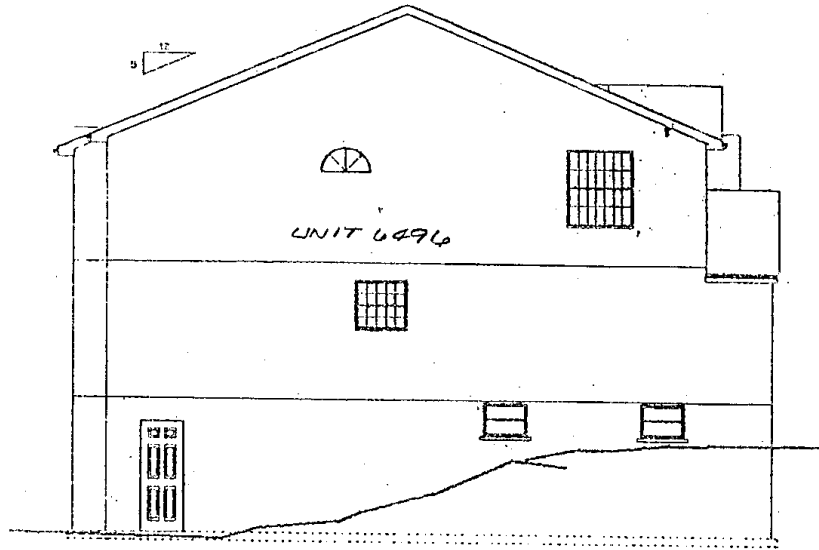

LEFT SIDE



I HEREBY CERTIFY THAT THIS DRAWING
ACCURATELY SHOWS THE BUILDINGS AS
CONSTRUCTED.

Richard C. Friedl 5/15/92
RICHARD C. FRIEDL, P.E. 34002 DATE



POGGEMEYER DESIGN GROUP, INC.
ARCHITECTS • ENGINEERS • PLANNERS
5440 FULTON DR. N.W. SUITE 211 CANTON, OHIO 44718 (216)966-8908

EASTWOOD CONDOMINIUM
RIGHT SIDE ELEVATION
UNITS 6494 & 6496
SCALE 1/8"=1'-0"

EXHIBIT B-10

VOL 1227 PAGE 692

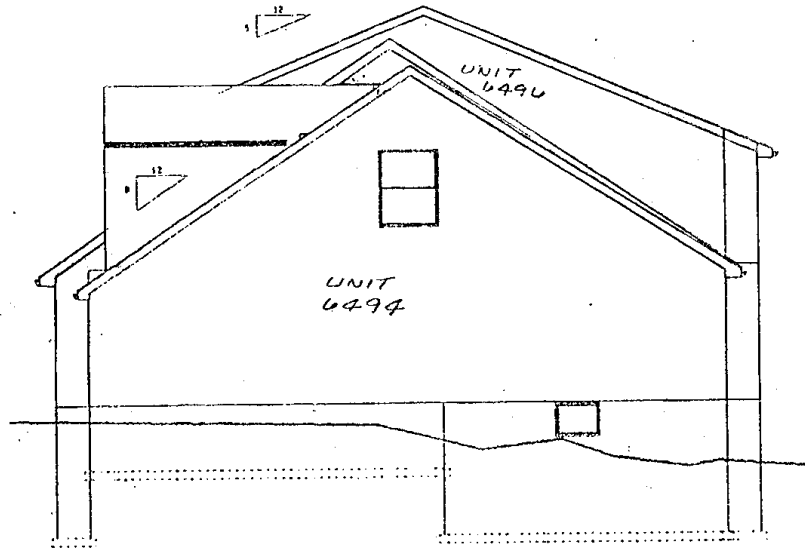

RIGHT SIDE

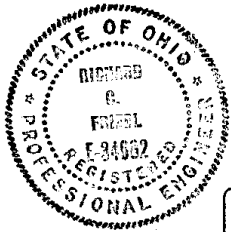

I HEREBY CERTIFY THAT THIS DRAWING
ACCURATELY SHOWS THE BUILDINGS AS
CONSTRUCTED.

Richard C. Friedl 3/15/92
RICHARD C. FRIEDL, P.E. 34002 DATE



POGGEMEYER DESIGN GROUP, INC.
ARCHITECTS • ENGINEERS • PLANNERS
5440 FULTON DR. N.W. SUITE 211 CANTON, OHIO 14718 (216)366-6808



EASTWOOD CONDOMINIUM
 FOUNDATION PLAN
 UNITS 6494 & 6496
 SCALE 1/8" = 1'-0"

EXHIBIT B-11

VOL 1227 PAGE 693

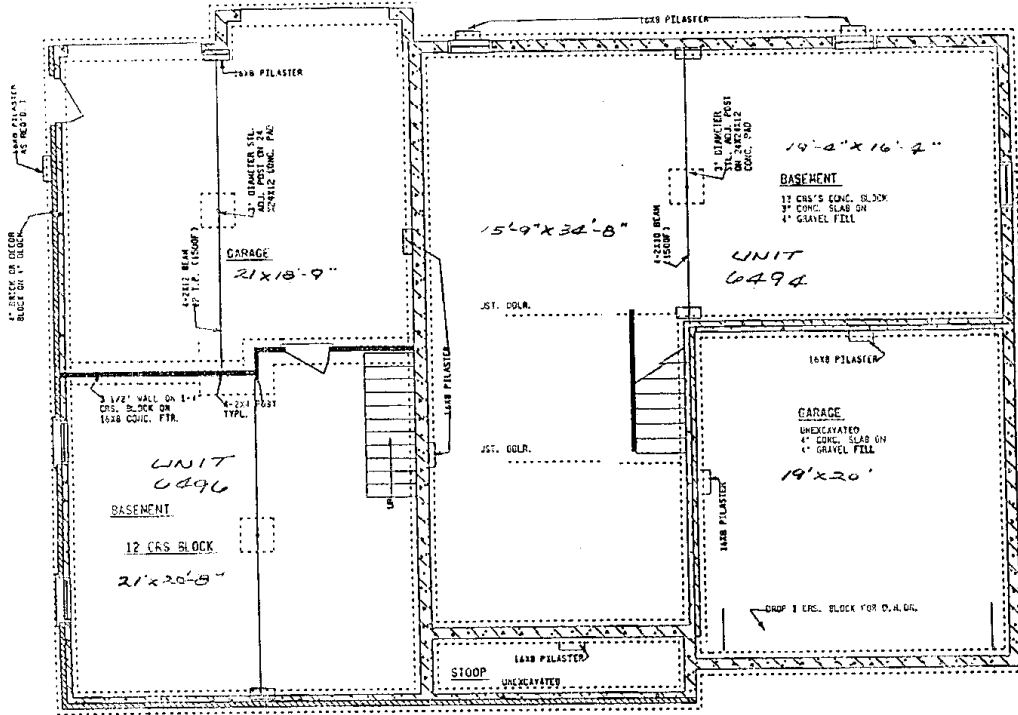

FOUNDATION PLAN

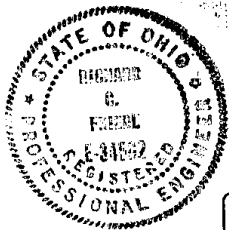

I HEREBY CERTIFY THAT THIS DRAWING
 ACCURATELY SHOWS THE BUILDINGS AS
 CONSTRUCTED.

Richard C. Friedl 5/13/92
 RICHARD C. FRIEDL, P.E. 34002 DATE

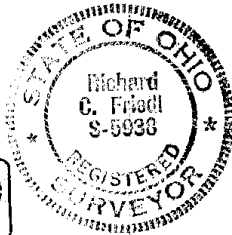

POGGEMEYER DESIGN GROUP, INC.
 ARCHITECTS • ENGINEERS • PLANNERS
 5440 FULTON DR. N.W. SUITE 211 CANTON, OHIO 44718 (216)966-8808



EASTWOOD CONDOMINIUM
 FIRST FLOOR PLAN
 UNITS 6494 & 6496
 SCALE 1/8" = 1'-0"

EXHIBIT B-12
 VOL 1227 PAGE 694

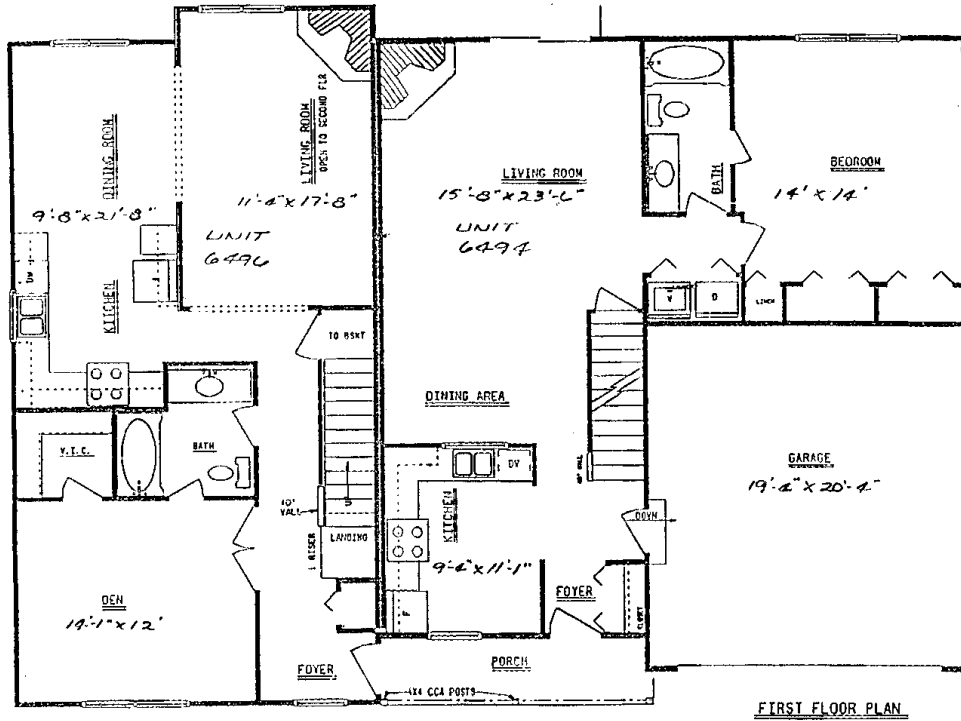

I HEREBY CERTIFY THAT THIS DRAWING
 ACCURATELY SHOWS THE BUILDINGS AS
 CONSTRUCTED.

Richard C. Friedl 5/15/92
 RICHARD C. FRIEDL, P.E. 34002 DATE



POGGEMEYER DESIGN GROUP, INC.
 ARCHITECTS • ENGINEERS • PLANNERS
 5440 FULTON DR. N.W. SUITE 211 CANTON, OHIO 44718 (216)966-8808



EASTWOOD CONDOMINIUM
 SECOND FLOOR ELEVATION
 UNITS 6494 & 6496
 SCALE 1/8"=1'-0"

EXHIBIT B-13

VOL 1227 PAGE 695

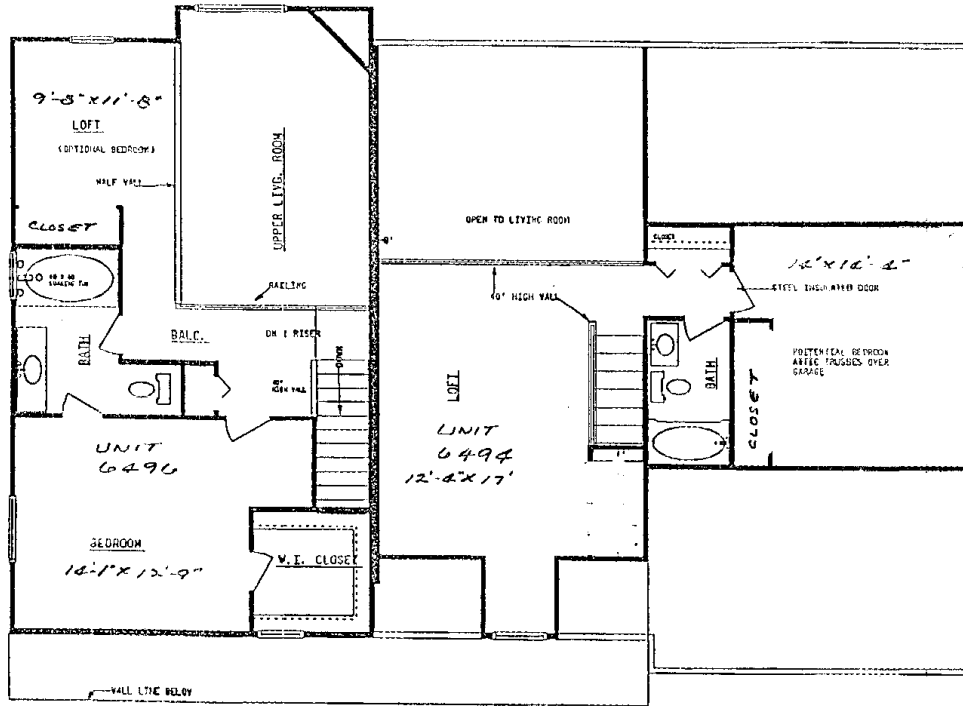

SECOND FLOOR PLAN



I HEREBY CERTIFY THAT THIS DRAWING
 ACCURATELY SHOWS THE BUILDINGS AS
 CONSTRUCTED.

Richard C. Friedl 5/15/92
 RICHARD C. FRIEDL, P.E. 34002 DATE

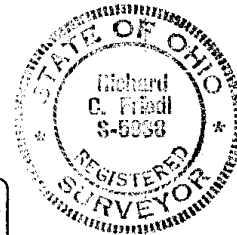

POGGEMEYER DESIGN GROUP, INC.
 ARCHITECTS • ENGINEERS • PLANNERS
 5440 FULTON DR. N.W. SUITE 211 CANTON, OHIO 44718 (216)966-8008



EASTWOOD CONDOMINIUM
FRONT ELEVATION
UNITS 6410 & 6412
SCALE 1/8"=1'-0"

EXHIBIT B-14
VOL 1227 PAGE 696

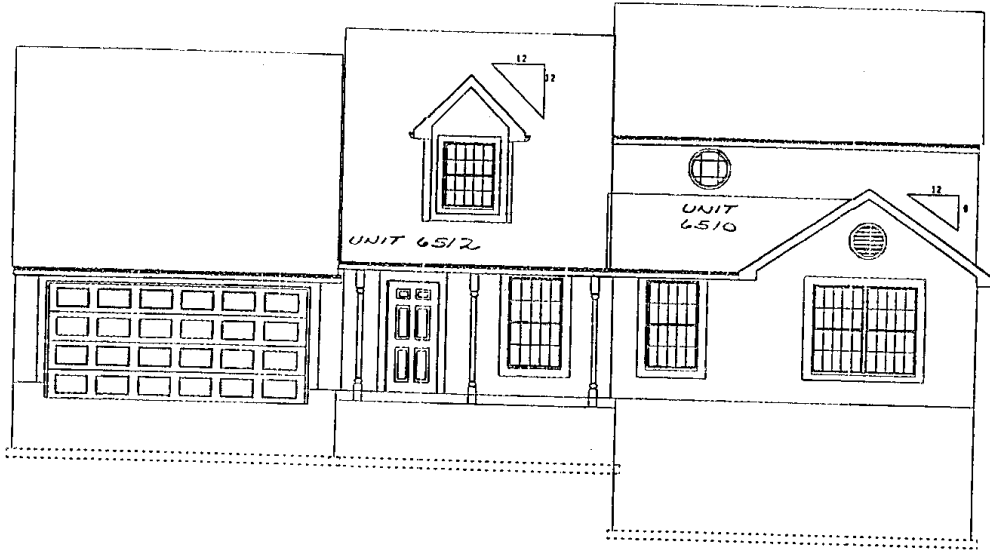

FRONT ELEVATION



I HEREBY CERTIFY THAT THIS DRAWING
ACCURATELY SHOWS THE BUILDINGS AS
CONSTRUCTED.

Richard C. Friedl 5/13/92
RICHARD C. FRIEDL, P.E. 34002 DATE

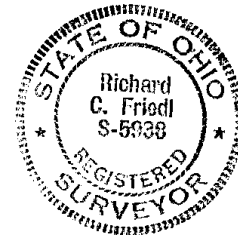

POGGEMEYER DESIGN GROUP, INC.
ARCHITECTS ENGINEERS PLANNERS
5440 FULTON DR. N.W. SUITE 211 CANTON, OHIO 44718 (216)966-8808



EASTWOOD CONDOMINIUM
REAR ELEVATION
UNITS 6410 & 6412
SCALE 1/8"=1'-0"

EXHIBIT B-15

VOL 1227 PAGE 697

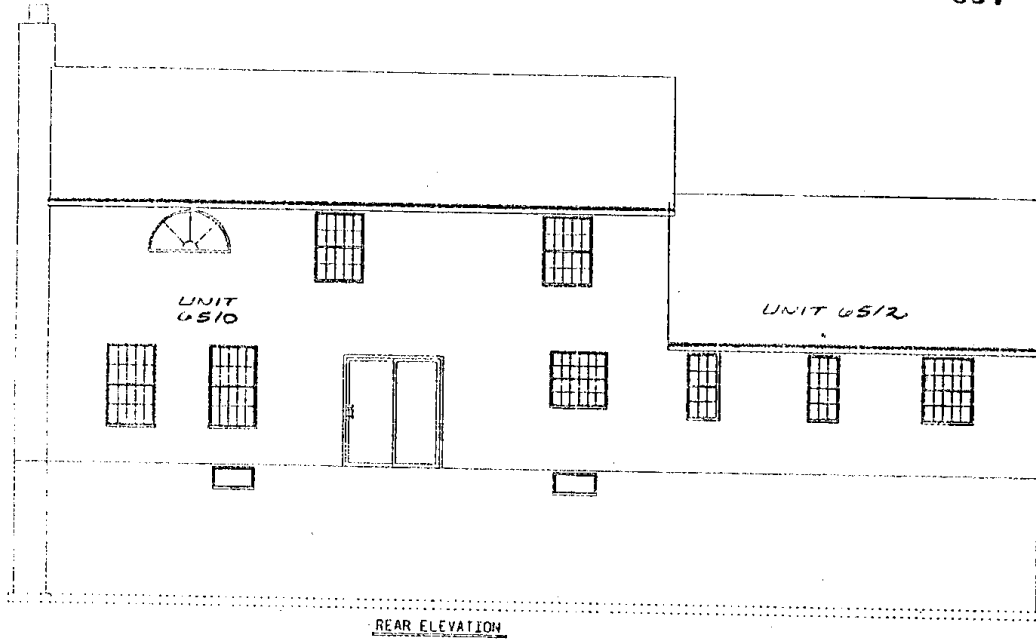

I HEREBY CERTIFY THAT THIS DRAWING
ACCURATELY SHOWS THE BUILDINGS AS
CONSTRUCTED.

Richard C. Friedl 5/15/92
RICHARD C. FRIEDL, P.E. 34002 DATE

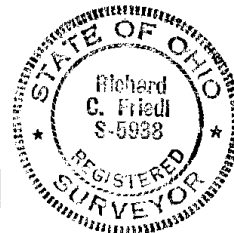

POGGEMEYER DESIGN GROUP, INC.
ARCHITECTS • ENGINEERS • PLANNERS
5440 FULTON DR. N.W. SUITE 211 CANTON, OHIO 44718 (216)966-8808

EASTWOOD CONDOMINIUM
RIGHT SIDE ELEVATION
UNITS 6510 & 6512
SCALE 1/8" = 1'-0"

EXHIBIT B-16

VOL 1227 PAGE 698

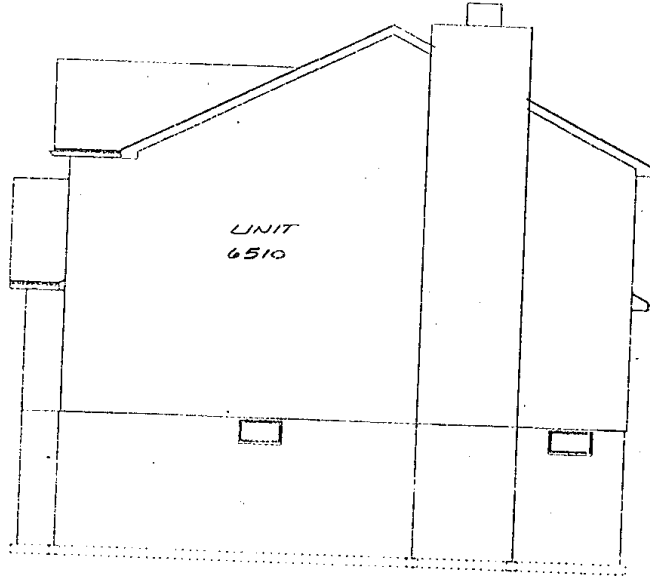

RIGHT SIDE

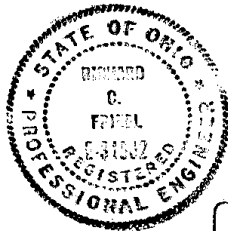

I HEREBY CERTIFY THAT THIS DRAWING
ACCURATELY SHOWS THE BUILDINGS AS
CONSTRUCTED.

Richard C. Friedl 5/15/92
RICHARD C. FRIEDL, P.E. 34002 DATE

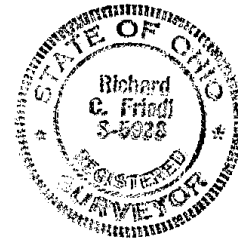

POGGEMEYER DESIGN GROUP, INC.
ARCHITECTS ENGINEERS PLANNERS
5440 FULTON DR. N.W. SUITE 211 CANTON, OHIO 44718 (216) 966-8808

EASTWOOD CONDOMINIUM
LEFT SIDE ELEVATION
UNITS 6510 & 6512
SCALE 1/8" = 1'-0"

EXHIBIT B-17

VOL 1227 PAGE 699

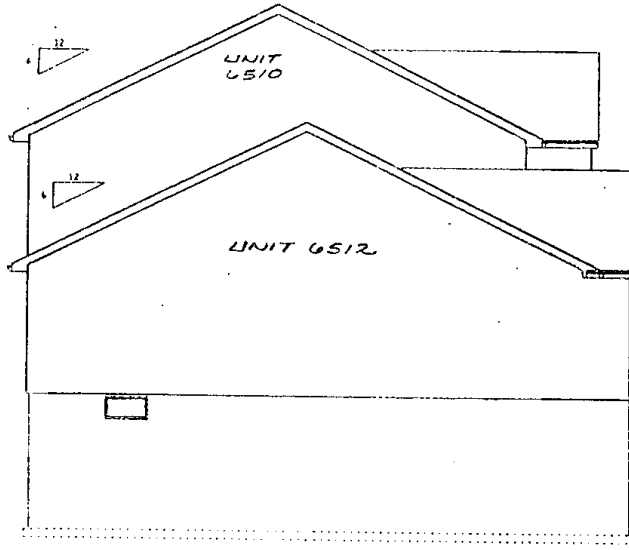

LEFT SIDE



I HEREBY CERTIFY THAT THIS DRAWING
ACCURATELY SHOWS THE BUILDINGS AS
CONSTRUCTED.

Richard C. Friedl 5/13/92
RICHARD C. FRIEDL, P.E. 34002 DATE

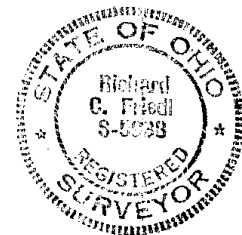

POGGEMEYER DESIGN GROUP, INC.
ARCHITECTS • ENGINEERS • PLANNERS
5440 FULTON DR. N.W. SUITE 211 CANTON, OHIO 44718 (216)966-8808



EASTWOOD CONDOMINIUM
 FOUNDATION PLAN
 UNITS 6510 & 6512
 SCALE 1/8"=1'-0"

EXHIBIT B-18

VOL 1227 PAGE 700

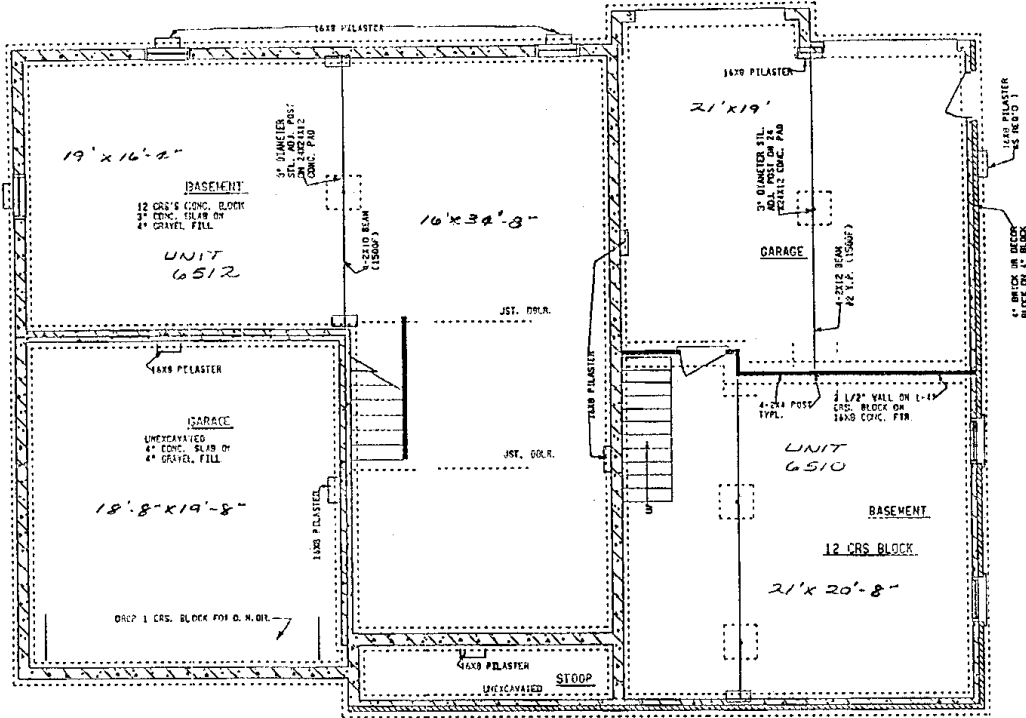

FOUNDATION



I HEREBY CERTIFY THAT THIS DRAWING ACCURATELY SHOWS THE BUILDINGS AS CONSTRUCTED.

Richard C. Friedl 5/15/92
 RICHARD C. FRIEDL, P.E. 34002 DATE



POGGEMEYER DESIGN GROUP, INC.
 ARCHITECTS • ENGINEERS • PLANNERS
 5440 FULTON DR. N.W. SUITE 211 CANTON, OHIO 44718 (216)966-8808



EASTWOOD CONDOMINIUM
 FIRST FLOOR PLAN
 UNITS 6510 & 6512
 SCALE 1/8" = 1'-0"

EXHIBIT B-19

VOL 1227 PAGE 701

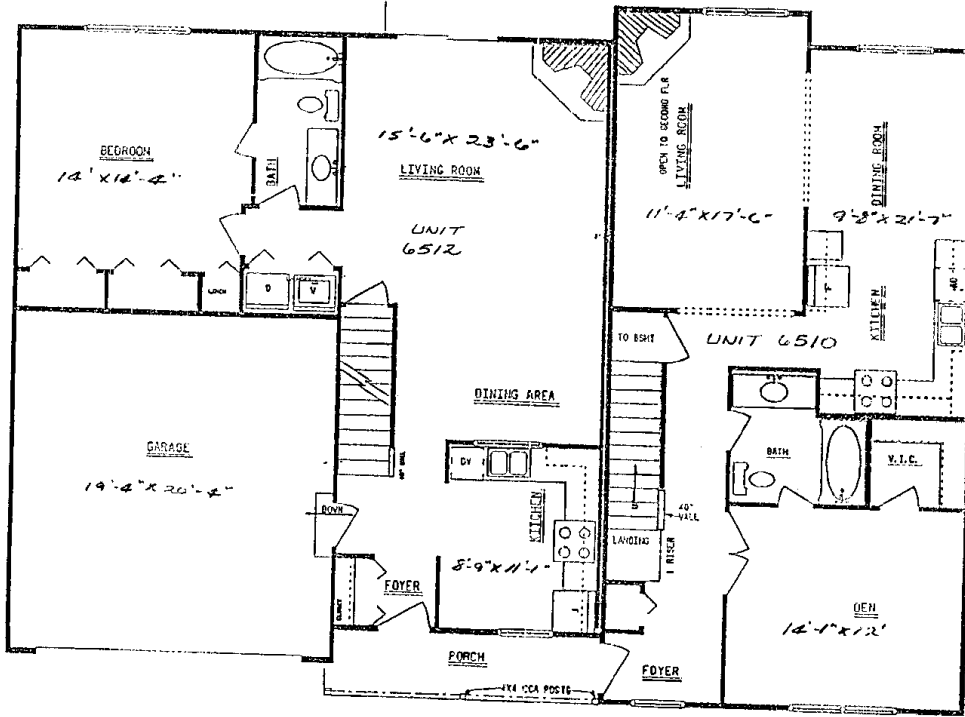

FIRST FLOOR PLAN



I HEREBY CERTIFY THAT THIS DRAWING
 ACCURATELY SHOWS THE BUILDINGS AS
 CONSTRUCTED.

Richard C. Friedl 3/15/92
 RICHARD C. FRIEDL, P.E. 34002 DATE

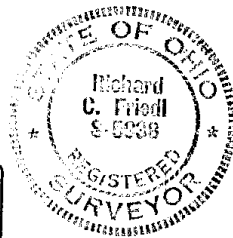

POGGEMEYER DESIGN GROUP, INC.
 ARCHITECTS • ENGINEERS • PLANNERS
 5440 FULTON DR., N.W. SUITE 211 CANTON, OHIO 44718 (216)966-8808



EASTWOOD CONDOMINIUM
 SECOND FLOOR PLAN
 UNITS 6510 & 6512
 SCALE 1/8" = 1'-0"

EXHIBIT B-20

VOL 1227 PAGE 702

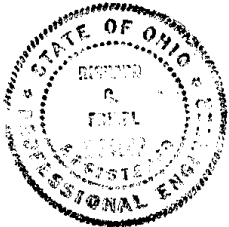
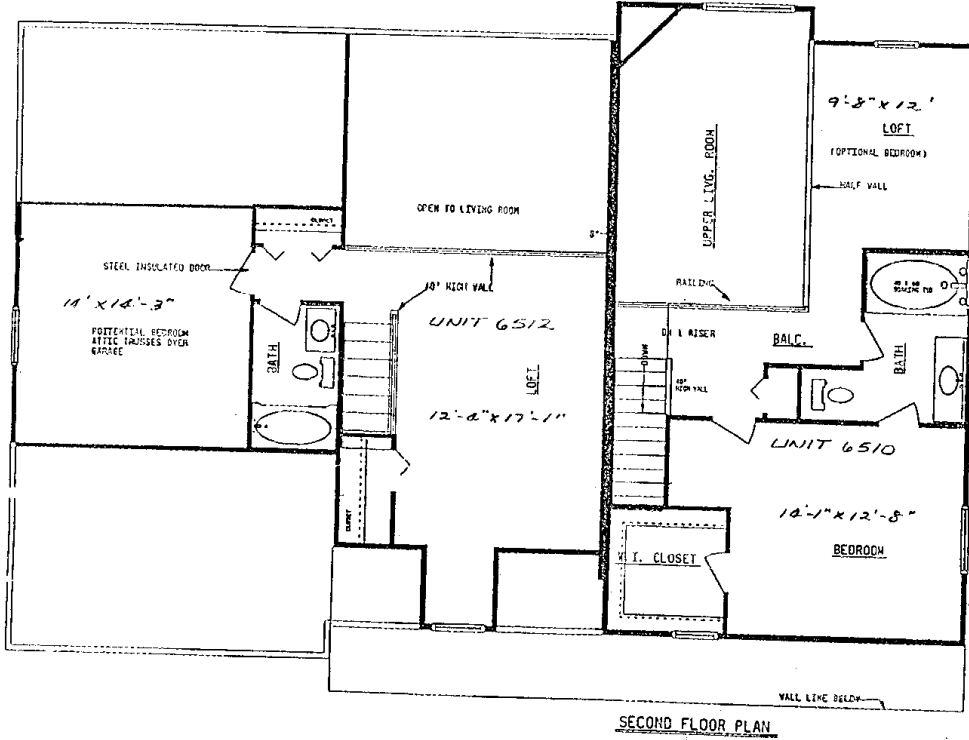

I HEREBY CERTIFY THAT THIS DRAWING
 ACCURATELY SHOWS THE BUILDINGS AS
 CONSTRUCTED.

Richard C. Friedl 3/15/92
 RICHARD C. FRIEDL, P.E. 34002 DATE

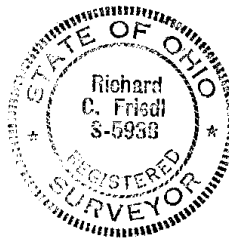

POGGEMEYER DESIGN GROUP, INC.
 ARCHITECTS • ENGINEERS • PLANNERS
 5440 FULTON DR. N.W. SUITE 211 CANTON, OHIO 44718 (216) 966-8808

EXHIBIT C

Description of Residential Building

Three residential buildings are being added to the condominium. Each building has two units. All buildings are constructed of wood frame, with vinyl and aluminum exterior siding. The roofs are asphalt or fiberglass shingles.

The building containing Unit Nos. 6405 and 6407 contains two (2) story and a half designed units and separate two-car garages. There is a full basement under both sides. The basements are separated by a wall of 8" block.

The building containing Unit Nos. 6494 and 6496 contains a story and a half designed unit, with a full basement and an attached garage and a two-story unit with a full basement, part of which is a garage.

The building containing Unit Nos. 6510 and 6512 is of similar design to the building containing Units 6494 and 6496, but is a mirror image of that building.

Each building has a covered front entry porch, which is shared by the two units in the respective building.

EXHIBIT D

Description of Units

Unit number 6405 is a story and a half unit, containing 1354 square feet of living area. This unit contains a kitchen, dining area, living room, bedroom, and a full bath on the first floor, and a full bath and loft on the second floor. There is a closet on the first floor with laundry hookups. There is a full basement, and a two-car attached garage with direct access to the unit.

Unit number 6407 is a story and a half unit, containing 1418 square feet of living area and a different design than that of 6405. This unit contains a kitchen, dinette, dining area, living room, bedroom, and a full bath on the first floor. The second floor contains a full bath and a bedroom. There is a closet on the first floor with laundry hookups. There is a full basement and a two-car garage, with direct access to the unit.

Unit numbers 6494 and 6512 are story and a half units, of similar design but mirror images, each containing 1299 square feet of living area. The units have a kitchen, dining area, living room, bedroom, and a full bath on the first floor. The second floor contains a loft and a full bath. There is a closet on the first floor of Unit 6512 with laundry hookups. The laundry hookups for the 6494 unit are in the basement. Both units have a two-car garage with direct access to the unit, and a full basement. There is an additional unfinished 12 x 14 room on the second floor of both units which an owner may elect to finish into a bedroom at a later date.

Unit Nos. 6496 and 6510 are two-story units, containing 1515 square feet of living area. These units contain a kitchen/dining area, living room, den, bedroom, and full bath on the first floor and a bedroom, full bath, and loft on the second floor. The garage is located in the basement of these units, with direct access to the unit. There is also a utility area with laundry hookups in the basement level.

The kitchens in all units have a range, hood, dishwasher and garbage disposer. Each unit has a gas fireplace in the living room.

Adjacent to the back of each unit is an area designated as limited common area and is for use exclusively by occupants of said unit. This area is approximately 18' x 15'. There may be a wood deck in this area.

Unit Numbers 6405 and 6407 have a common driveway. Unit Numbers 6496 and 6510 have a common driveway. Unit Numbers 6494 and 6512 each have a private driveway.

EXHIBIT E

PERCENTAGE OF OWNERSHIP OF COMMON AREA

The percentage of interest in the Common Area of each unit owner is as follows:

<u>Unit</u>	<u>Square Footage</u>	<u>Percentage Interest in Common Area</u>
6434	1224	2.8336%
6436	1305	2.8336%
6460	1305	2.8336%
6462	1224	2.8336%
6470	1224	2.8336%
6472	1305	2.8336%
6394	1388	2.8336%
6392	1299	2.8336%
6380	1350	2.8336%
6382	1320	2.8336%
6386	1320	2.8336%
6388	1350	2.8336%
6484	1296	2.8336%
6482	1305	2.8336%
6406	1316	2.8336%
6408	1399	2.8336%
6420	1316	2.8336%
6422	1399	2.8336%
6471	1348	2.8336%
6473	1336	2.8336%
6483	1336	2.8336%
6485	1348	2.8336%
6461	1418	2.8336%
6463	1512	3.24%
6433	1515	3.24%
6435	1481	3.24%
6419	1481	3.24%
6421	1515	3.24%
6405	1354	2.8336%
6407	1418	3.24%
6494	1299	2.8336%
6496	1515	3.24%
6510	1515	3.24%
6512	1299	2.8336%
		100%

EXHIBIT F

EASEMENTS, RIGHTS OF WAY, LEASES AND MORTGAGES OF RECORD

Oil and Gas Lease to H. P. Nuhlbach, received for record September 30, 1929, recorded in Volume 41, Page 243 of the Stark County, Ohio, Records.

Easement to The Ohio Bell Telephone Company received for record October 5, 1981, recorded in Volume 4359, Page 872, of the Stark County, Ohio, Records.

Easement to Ohio Power Company received for record September 8, 1982, recorded in Volume OR 49, Page 255, of the Stark County, Ohio, Records.

Supplemental Gas Storage Agreement to East Ohio Gas Company, received for record May 7, 1943, and recorded in Volume 1408, Page 100, of the Stark County, Ohio, Records.

Sanitary Sewer Easement to Stark County, Ohio, received for record March 17, 1981, and recorded in Plat Book Volume 50, Page 104, of the Stark County, Ohio, Records.

All matters set forth on Plat of Strawberry Fields Allotment No. 1, located in Stark County, Ohio, received for record and recorded in Plat Book Volume 50, Page 188 of the Stark County, Ohio Plat Records.

Joint driveway easement covering a portion of Lot No. 14 and a part of Lot No. 15 of Strawberry Fields, a Subdivision in the Northeast Quarter of Section 14 (T-11, R-18), Plain Township, Stark County, Ohio, as the same is recorded in Plat Book 50, Page 118, of the Stark County Plat Records. This joint driveway easement is described on Exhibit A hereof.

Drainage easement, twenty (20) feet in width located along the common lot line between Lots 3 and 4 of Strawberry Fields Subdivision.

Drainage easement, twenty (20) feet in width located along the common lot line between Lots 8 and 9 of Strawberry Fields Subdivision. Note possible slight encroachment of Unit 6405 upon the same.

Joint driveway easement covering a portion of Lot No. 6 and a part of Lot No. 7 of Strawberry Fields, a Subdivision in the Northeast Quarter of Section 14 (T-11, R-18), Plain Township, Stark County, Ohio, as the same is recorded in Plat Book 50, Page 118, of the Stark County Plat Records. This easement is appurtenant to Unit No. 6433 and Unit No. 6421.

EXHIBIT G

Description of Additional Property For
Eastwood Condominium

Known as and being Lot Nos. 1 and 2 and Lot Nos. 9 and 10 in Strawberry Fields, a subdivision in the Northeast Quarter of Section 14 (T-11, R-18), Plain Township, Stark County, Ohio, as the same is recorded in Plat Book 50, Page 118, of the Stark County Plat Records.